

Internal Medicine

RESIDENCY PROGRAM AT
LewisGale Medical Center

Welcome to the Internal Medicine Residency Program at LewisGale Medical Center

The Internal Medicine Residency Program at LewisGale Medical Center is part of the HCA Healthcare Graduate Medical Education network. HCA Healthcare is the nation's leading provider of quality, patient-centered care. We are also the leader in graduate medical education, all brought together by a single mission:

Above all else, we are committed to the care and improvement of human life.

ACGME ID: 1405100436

Tracks & Positions

Tracks	NRMP #	Available Positions
Categorical	2129140C0	20

Salary

PGY1	PGY2	PGY3
\$52,934	\$54,506	\$56,212

LewisGale Medical Center is located in Roanoke-Salem Virginia in the heart of the Blue Ridge Mountains. For more than 100 years the LewisGale name has been synonymous with high-quality, compassionate healthcare. Today, our unwavering commitment to our patients ranks us as one of the top hospitals in Virginia and the nation for quality of care including patient safety, patient satisfaction and health outcomes. Our growing integrated network of care includes four hospitals, six outpatient centers, two cancer centers and 700 physicians at more than 160 affiliated locations stretching from Alleghany Highlands and Rockbridge County to the Roanoke and New River Valleys.



The Internal Medicine program at LGMC accepted its first residents in 2017, and we graduated our first class of 17 residents in June, 2020. In the 2021 cycle, we will be recruiting 20 residents for categorical training.

A young and growing region, Roanoke-Salem has a great deal to offer prospective residents: affordable housing, great opportunities for families with children and nationally-recognized schools, plenty of extracurricular activities.

Residents at LGMC enjoy Smith Mountain Lake and the New River for fishing, kayaking and boating and the mountains and woods for miles of hiking and biking trails throughout the region. For beachgoers, the Atlantic Ocean is about a five hour drive east and the Chesapeake Bay area can be reached in four.

Virginia Tech, University of Virginia, and Liberty University offer intercollegiate sports at the Division I level in all sports and Radford University competes in Division I in basketball. For stock car enthusiasts, Bristol, Martinsville, and Richmond are within easy driving distance. The state also has a growing brewing, winemaking and cidery industry scattered throughout the Blue Ridge and Virginia Highlands. Franklin County, located just south of Roanoke is known for having the highest density of moonshine stills in the country.

Our faculty



Edward A. Griffin MD, FACP, Program Director

- Dr. Griffin graduated from Louisiana State University School of Medicine. He continued his education with an internship and residency, both in Internal Medicine, at University of Tennessee, Baptist Memorial Hospital in Memphis, TN Dr. Griffin is board certified by, and a diplomate of, the American Board of Internal Medicine. He is a Fellow of the American College of Physicians. He has more than 20 years of private practice experience. Immediately prior to joining LewisGale Physicians, Dr. Griffin served as an Associate Professor of Medicine at Louisiana State University in Shreveport, LA.



Joseph Nelson MD, Associate Program Director

- Dr. Nelson earned his medical degree from VCU Health (formerly known as the Medical College of Virginia) in Richmond, Virginia. He completed both his internship and his residency in Internal Medicine with the University of Virginia affiliated program in Salem, Virginia. Dr. Nelson completed his fellowship in Gastroenterology at the Bowman Gray Center for Medical Education at Wake Forest School of Medicine in Winston Salem, North Carolina. Dr. Nelson is board certified by, and a diplomate of, the American Board of Internal Medicine and Gastroenterology.



Jonas Rawlins DO, Associate Program Director

- Dr. Rawlins completed his internship and residency in Internal Medicine at the Virginia Tech Carilion School of Medicine. Prior to that he earned his Doctor of Osteopathic Medicine degree from Edward Via Virginia College of Osteopathic Medicine (VCOM). Dr. Rawlins graduated magna cum laude with a Bachelor of Science in Biology from James Madison University, where he also played varsity football.



Nelson Greene MD

- Dr. Greene completed residency at Eastern Virginia Medical School in Norfolk, VA. He is board certified in Critical Care Medicine and Pulmonology



Brijesh Patel MD

- Dr. Patel earned his doctorate from Ross University in Barbados before completing residency training and fellowship at Virginia Tech Carilion School of Medicine and Research Institute. He is board certified in Critical Care Medicine and Pulmonology.



Prospero Cortorreal MD

- Dr. Cortorreal received his medical degree from National University Pedro Henriquez in the Dominican Republic before completing his residency training at Deaconess Hospital in St Louis, MO.



Kashyap Patel MD

- Dr. Kashyap Patel earned his medical degree from B.J. Medical College and Civic Hospital in Ahmedabad, India. He completed internship and residency at Jamaica Hospital in New York.

Our faculty



Brady DeHart PhD

- Dr. DeHart earned his PhD in Experimental Psychology from Utah State University. He brings a wealth of knowledge in the areas of scholarly activity and research to our program.



Current residents



Ameen Ahmed
MD
Class of 2021



Nabila Ashraf
MD
Class of 2021



Dexter David
DO
Class of 2021



Bazal Ehsan
MD
Class of 2021



Salem Gaballa
MD
Class of 2021



Kyaw Moe Hlaing
MD
Class of 2021



Nicholas Karo
MD, Chief Resident
Class of 2021



Huma Khan
MD
Class of 2021

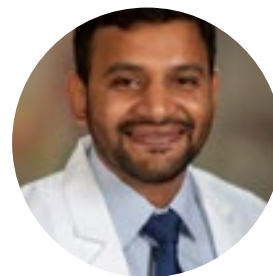

**Mohammed Ahmed
Sayeed Khan**
MD
Class of 2021



Sara Malik
MD
Class of 2021

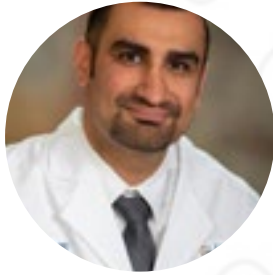

Armen Malkhasian
MD, Chief Resident
Class of 2021



Nathan Mahler
MD, Chief Resident
Class of 2021



Safa Moursy
MD
Class of 2021



Avan Al-Jaf
MD
Class of 2022

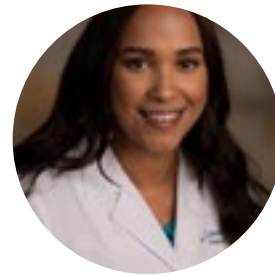

Melissa Baez
MD
Class of 2022



Nadine Bos
DO
Class of 2022



Morgan Chapman
DO
Class of 2022

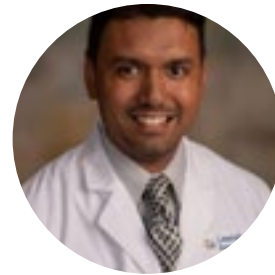

Asad Choudhury
MD
Class of 2022



Kaitlen Cooley
MD
Class of 2022



Stewart Hargrove
DO
Class of 2022



Derek Helsley
DO
Class of 2022

Current residents



Jane Lindsay
MD
Class of 2022



Rajmeet Mann
MD
Class of 2022

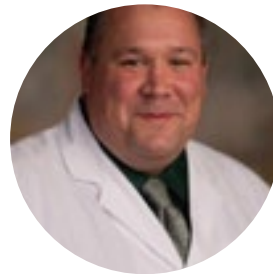

Austin Rallis
MD, PhD
Class of 2022



Farhan Shah
MD
Class of 2022



Derek Snyder
MD
Class of 2022



Tyler Truitt
MD
Class of 2022

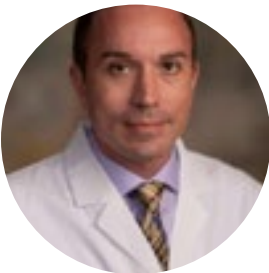

Sean Winkle
MD
Class of 2022



Raisa Anwer
MD
Class of 2023



Kenneth Brand
MD
Class of 2023



Nicole Fernandez
MD
Class of 2023



Priscilla Fujikawa
DO
Class of 2023

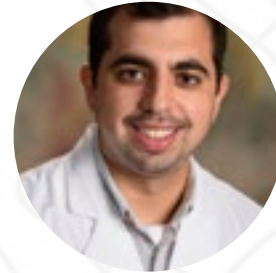

Gilad Guez
MD
Class of 2023



Mark Hargrove
DO
Class of 2023



Jeremy Miller
MD
Class of 2023



Sonya Narula
MD
Class of 2023



Bao Khanh Nguyen
MD
Class of 2023



Phuong Nguyen
MD
Class of 2023



Vidhi Patel
MD
Class of 2023



Antonio Petralia
MD
Class of 2023



Brandon Sohm
MD
Class of 2023



Syed Zaidi
MD
Class of 2023

Current residents



Amit Tzivion

MD

Class of 2023



About HCA Healthcare GME

HCA Healthcare is a comprehensive healthcare network with 280,000[^] colleagues across 2,000 care facilities all committed to creating a positive impact every day. We continually invest in our colleagues and facilities to better serve our patients and local communities. The graduate medical education programs seek to inspire tomorrow's physicians to care for and improve human life by focusing on patient-centered approaches to practicing the latest evidence-based medicine.

To learn more about the benefits and expectations of training with an HCA Healthcare program, view our [Resident and Fellow Manual](#).



Our residency and fellowship programs are in **58**
hospitals located in **15** states

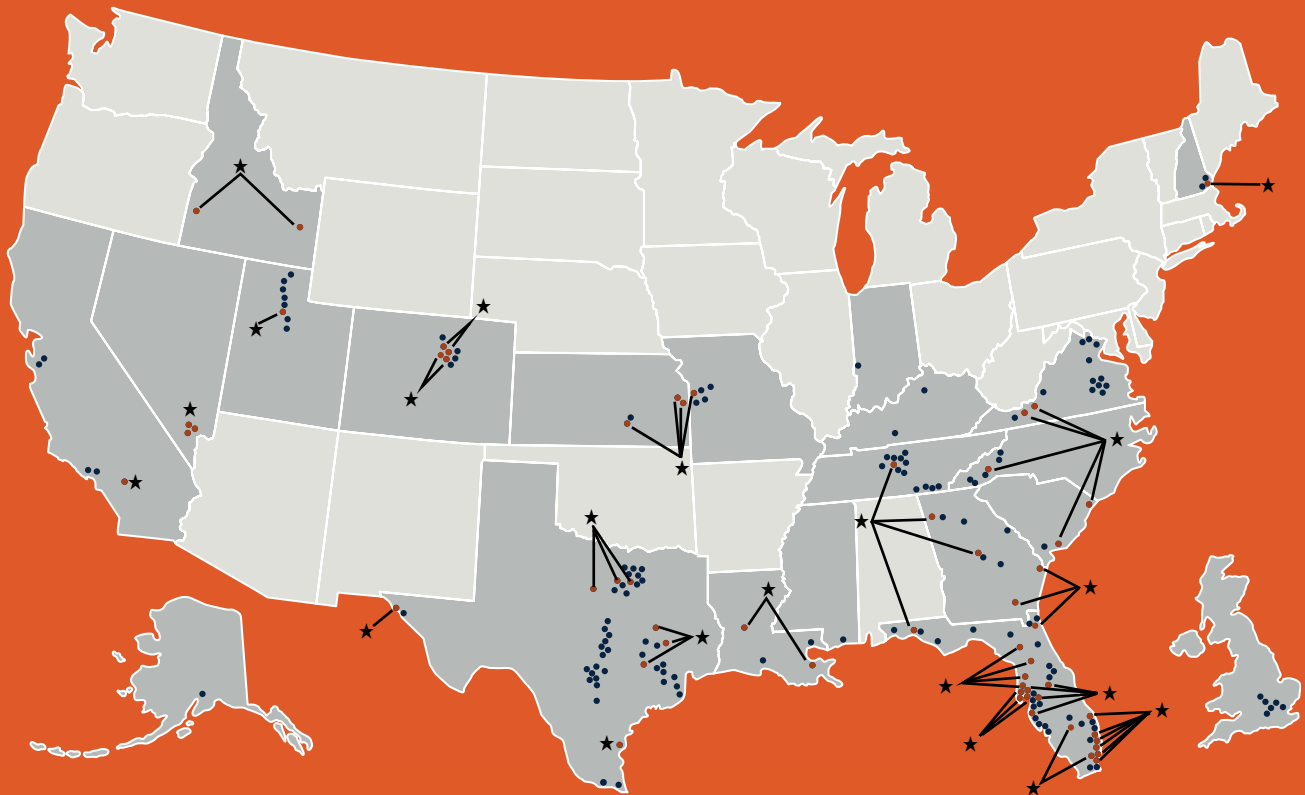

★ ○ Residency or Fellowship Program
● HCA Healthcare Hospital



Size

HCA Healthcare Graduate Medical Education is the largest sponsor of residency and fellowship programs across the nation.

4,202
residents

336
fellows

198
specialty programs (residencies)

74
sub-specialty programs
(fellowships)



Scholarly Activity

HCA Healthcare Graduate Medical Education provides a critical link between vigorous scholarly activity and real-world patient care from a sophisticated data repository of over 35 million[^] patient encounters each year.

2,600+ HCA Healthcare GME scholarly activities in 2019-20



Clinical Training

Each year approximately five percent of all U.S. hospital services happen at an HCA Healthcare facility, including:

35 million[^] patient encounters
9.2 million emergency room visits
220,000[^] babies delivered

HCA Healthcare Graduate Medical Education is a leader in clinical experience:

- Nationally known physician expertise across the country
- Investments in facilities allowing the advancement of patient care
- High emphasis on simulation results and low patient incidents
- Higher patient touch than academic facilities
- Annual collaborative mass casualty event team training

Residencies

Facility Name, City	ACGME Program Number	Facility Name, City	ACGME Program Number
ANESTHESIOLOGY			
California			
Riverside Community Hospital, Riverside.....	0400500031		
Florida			
Kendall Regional Medical Center, Miami.....	0401100206		
Oak Hill Hospital, Spring Hill	0401100211		
Ocala Regional Medical Center, Ocala.....	0401100212		
Kansas			
Wesley Medical Center, Wichita.....	0401922051		
Louisiana			
Tulane Medical Center, New Orleans.....	0402131168		
Nevada			
MountainView Hospital- Nevada, Las Vegas.....	0403100001		
South Carolina			
Grand Strand Medical Center, Myrtle Beach	0404500144		
DERMATOLOGY			
Florida			
Largo Medical Center, Largo	0801100139		
Orange Park Medical Center, Orange Park.....	0801100140		
Louisiana			
Tulane Medical Center, New Orleans.....	0802121108		
Texas			
Corpus Christi Medical Center, Corpus Christi	0804800145		
Medical City Weatherford, Weatherford.....	0804800144		
Virginia			
Lewisgale Hospital- Montgomery, Blacksburg.....	0805100132		
EMERGENCY MEDICINE			
California			
Riverside Community Hospital, Riverside.....	1100500218		
Florida			
Aventura Hospital & Medical Center, Aventura	1101100196		
Brandon Regional Hospital, Brandon	1101100204		
Kendall Regional Medical Center, Miami.....	1101100195		
		North Florida Regional Medical Center, Gainesville	1101100201
		Oak Hill Hospital, Spring Hill	1101100205
		Ocala Regional Medical Center, Ocala.....	1101100200
		Orange Park Medical Center, Orange Park.....	1101100202
		Osceola Regional Medical Center, Kissimmee	1101100194
		St. Lucie Medical Center, Port St. Lucie.....	1101100199
		Georgia	
		Coliseum Medical Centers, Macon.....	1101200092
		Nevada	
		MountainView Hospital- Nevada, Las Vegas.....	1103100190
		South Carolina	
		Grand Strand Medical Center, Myrtle Beach	1104500185
		Trident Medical Center, Charleston.....	1104500186
		Texas	
		Kingwood Medical Center, Kingwood	1104800220
		Virginia	
		Lewisgale Medical Center, Salem.....	1105100210
		FAMILY MEDICINE	
		California	
		Riverside Community Hospital, Riverside.....	1200500747
		Colorado	
		Sky Ridge Medical Center, Lone Tree	1200700625
		Swedish Medical Center, Englewood	1200721544
		Florida	
		North Florida Regional Medical Center, Gainesville	1201100730
		Oak Hill Hospital, Spring Hill	1201100737
		Ocala Regional Medical Center, Ocala.....	1201100740
		Orange Park Medical Center, Orange Park.....	1201100729
		St. Lucie Medical Center, Port St. Lucie	1201100746
		St. Petersburg General Hospital, St. Petersburg.....	1201100736
		Georgia	
		Memorial Health University Medical Center, Savannah	1201211095
		Memorial Satilla Health, Waycross.....	1201221637

Facility Name, City ACGME Program Number

NEUROMUSCULOSKELETAL MEDICINE

Colorado

Sky Ridge Medical Center, Lone Tree 2750700001

Virginia

Lewisgale Hospital Montgomery, Blacksburg..... 2755100002

OBSTETRICS AND GYNECOLOGY

Florida

Brandon Regional Hospital, Brandon 2201100080

North Florida Regional Medical Center, Gainesville 2201100078

Osceola Regional Medical Center, Kissimmee 2201100077

West Florida Hospital, Pensacola..... 2201100082

Georgia

Memorial Health University Medical Center, Savannah ... 2201211080

Kansas

Overland Park Regional Medical, Overland Park..... 2201900105

Wesley Medical Center, Wichita 2201911104

Louisiana

Tulane Medical Center, New Orleans..... 2202121108

Nevada

MountainView Hospital- Nevada, Las Vegas..... 2203100319

North Carolina

Mission Hospital, Asheville..... 2203621340

Texas

HCA Houston Healthcare West, Houston 2204800363

Las Palmas Del Sol Healthcare, El Paso..... 2204800362

OPHTHALMOLOGY

Florida

Regional Medical Center Bayonet Point, Hudson..... 2401100184

Louisiana

Tulane Medical Center, New Orleans..... 2402121062

ORTHOPAEDIC SURGERY

Florida

Largo Medical Center, Largo 2601100221

Ocala Regional Medical Center, Ocala..... 2601100222

Kansas

Wesley Medical Center, Wichita 2601931106

ORTHOPAEDIC SURGERY cont.

Louisiana

Tulane Medical Center, New Orleans..... 2602131010

OTOLARYNGOLOGY

Louisiana

Tulane Medical Center, New Orleans..... 2802121043

PATHOLOGY

Florida

Brandon Regional Hospital, Brandon 3001100080

Louisiana

Tulane Medical Center, New Orleans..... 3002121122

PEDIATRICS

Florida

Palms West Hospital, Loxahatchee 3201100434

Georgia

Memorial Health University Medical Center, Savannah .. 3201221400

Facility Name, City ACGME Program Number

Kansas

Wesley Medical Center, Wichita..... 3201921086

Louisiana

Tulane Medical Center, New Orleans..... 3202121092

Nevada

Sunrise Hospital & Medical Center, Las Vegas..... 3203121407

PHYSICAL MEDICINE AND REHABILITATION

Florida

West Florida Hospital, Pensacola..... 3401100110

Nevada

MountainView Hospital- Nevada, Las Vegas..... 3403100001

PLASTIC SURGERY

Louisiana

Tulane Medical Center, New Orleans..... 3602131137

PREVENTIVE MEDICINE

Louisiana

Tulane Medical Center, New Orleans..... 3802121014

PSYCHIATRY

Colorado

The Medical Center of Aurora, Aurora 4000700040

Florida

Aventura Hospital & Medical Center, Aventura 4001100322

Largo Medical Center, Largo 4001100315

North Florida Regional Medical Center, Gainesville 4001100314

Orange Park Medical Center, Orange Park..... 4001100320

Osceola Regional Medical Center, Kissimmee 4001100319

University Hospital & Medical Center, Tamarac 4001100316

Georgia

Coliseum Medical Centers, Macon..... 4001200263

Louisiana

Tulane Medical Center, New Orleans..... 4002121078

Nevada

Southern Hills Hospital & Medical Center, Las Vegas..... 4003100298

North Carolina

Mission Hospital, Asheville..... 4003600173

Tennessee

TriStar Centennial Medical Center, Nashville 4004700259

Virginia

Lewisgale Medical Center, Salem..... 4005100268

RADIOLOGY

California

Riverside Community Hospital, Riverside..... 4200500916

Florida

Aventura Hospital & Medical Center, Aventura 4201100262

Medical Center of Trinity, Trinity 4201100263

Georgia

Memorial Health University Medical Center, Savannah .. 4201212054

Kansas

Wesley Medical Center, Wichita 4201912070

Louisiana

Tulane Medical Center, New Orleans..... 4202121235

Nevada

MountainView Hospital- Nevada, Las Vegas..... 4203100001

Fellowships

Facility Name, City	ACGME Program Number	Facility Name, City	ACGME Program Number
ADDICTION MEDICINE		COLON AND RECTAL SURGERY	
Florida		Utah	
Brandon Regional Hospital, Brandon	4041140002	St. Mark's Hospital, Millcreek.....	0604912060
Georgia		CONSULTATION-LIAISON PSYCHIATRY	
Redmond Regional Medical Center, Rome	4041240007	North Carolina	
Louisiana		Mission Hospital, Asheville.....	
Tulane Medical Center, New Orleans.....	4042140001	4093640059	
Nevada		CRITICAL CARE ANESTHESIOLOGY	
Southern Hills Hospital & Medical Center, Las Vegas.....	4043140001	Nevada	
North Carolina		MountainView Hospital, Las Vegas.....	
Mission Hospital, Asheville.....	4043640003	0453104001	
ALLERGY & IMMUNOLOGY		CYTOPATHOLOGY	
Louisiana		Louisiana	
Tulane Medical Center, New Orleans.....	0202131017	Tulane Medical Center, New Orleans.....	
CARDIOVASCULAR DISEASE		3072121080	
California		DERMATOPATHOLOGY	
Riverside Community Hospital, Riverside	1410514291	Louisiana	
Florida		Tulane Medical Center, New Orleans.....	
Aventura Hospital & Medical Center, Aventura	1411114290	1002121052	
Brandon Regional Hospital, Brandon	1411114296	ENDOCRINOLOGY, DIABETES, AND METABOLISM	
JFK Medical Center, Lake Worth	1411114286	Florida	
Largo Medical Center, Largo	1411114292	Osceola Regional Medical Center, Kissimmee	
Northside Hospital, St. Petersburg	1411114289	1431114189	
Orange Park Medical Center, Orange Park.....	1411114293	Regional Medical Center Bayonet Point, Hudson.....	
Regional Medical Center Bayonet Point, Hudson.....	1411114294	1431114190	
Louisiana		Louisiana	
Tulane Medical Center, New Orleans.....	1412121130	Tulane Medical Center, New Orleans.....	
Texas		1432121089	
Corpus Christi Medical Center, Corpus Christi	1414814298	Nevada	
Medical City Fort Worth, Fort Worth	1414814299	MountainView Hospital- Nevada, Las Vegas.....	
CHILD AND ADOLESCENT PSYCHIATRY		1433114001	
Louisiana		FORENSIC PSYCHIATRY	
Tulane Medical Center, New Orleans.....	4052121045	Louisiana	
CLINICAL CARDIAC ELECTROPHYSIOLOGY		Tulane Medical Center, New Orleans.....	
Louisiana		4062121010	
Tulane Medical Center, New Orleans.....	1542114140	GASTROENTEROLOGY	
		Florida	
		Aventura Hospital & Medical Center, Aventura	
		1441114229	
		Largo Medical Center, Largo	
		1441114231	
		Regional Medical Center Bayonet Point, Hudson.....	
		1441114232	
		Louisiana	
		Tulane Medical Center, New Orleans.....	
		1442121108	
		Nevada	
		Southern Hills Hospital & Medical Center, Las Vegas.....	
		1443114252	
		Texas	
		Medical City Fort Worth, Fort Worth	
		1444814252	

A commitment to scholarly activity

Based on more than 35 million patient encounters each year, our scholarly activity bridges the gap between compelling evidence and exceptional patient care.

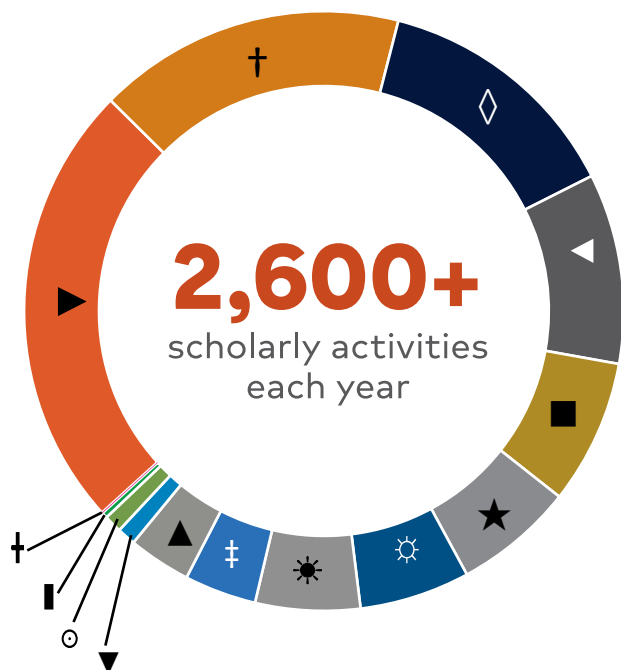

- ▶ Case Reports
- † Active Retrospective Studies
- ◊ Quality Improvement
- ◀ Publication
- Presentation
- ★ Manuscript
- ⚙ Active Prospective Studies
- ✱ Poster
- ‡ Abstract Submitted
- ▲ Conference Presentation
- ▼ Textbook Chapters
- ⊙ Editor
- 📌 Clinical Trials
- ✚ Book Chapter

Our experiential learning is rooted in evidence-based medicine that leads to innovative, **real-world patient health solutions**.

Merging the rigor of **ACGME** accreditation with high patient touch, our residents and fellows deliver evidence-based care that demonstrates our mission to care for and improve human life.

We offer **National Grand Rounds** that leverage accomplished clinical expertise from across HCA Healthcare, bringing the nation's leading medical experts to our residency and fellowship programs.

Notable Publications

- The Journal of the American Medical Association (JAMA)
- Annals of Surgical Oncology CHEST Journal
- American Journal of Respiratory & Critical Care Medicine
- American Journal of Infectious Diseases

Notable Presentations

- American College of Cardiology
- Society of Critical Care Medicine
- American College of Physicians
- Society of Hospital Medicine
- American College of Surgeons

Influential Collaboration

HCA Healthcare residents and fellows have access to talented, highly skilled teams of faculty, industry experts and dedicated research teams to guide residents and fellows through their journey. Residents and fellows produce evidence that drives future practice by leveraging HCA Healthcare's national clinical data warehouse – the heart of our data ecosystem.

HCA Healthcare Scholarly Commons is a platform to collect, share and publish the variety of academic work created by the Graduate Medical Education community. It is a collaborative, open access resource developed to discover and showcase our contributions to medical knowledge. Included on this platform is the **HCA Healthcare Journal of Medicine**, a peer-reviewed scientific periodical focused on innovation, enhanced quality and developing new knowledge in clinical care and medical education for the benefit of all patients.

About HCA Healthcare

HCA Healthcare is one of the nation's leading providers of healthcare services and is comprised of 186 hospitals and more than 2,000 sites of care including surgery centers, freestanding ERs, urgent care centers, diagnostic and imaging centers, walk-in clinics and physician clinics in 21 states and the United Kingdom. With its founding in 1968, Nashville-based HCA Healthcare created a new model for hospital care in the United States.



186 hospitals and more than **2,000** sites of care
located in **21** states and the United Kingdom

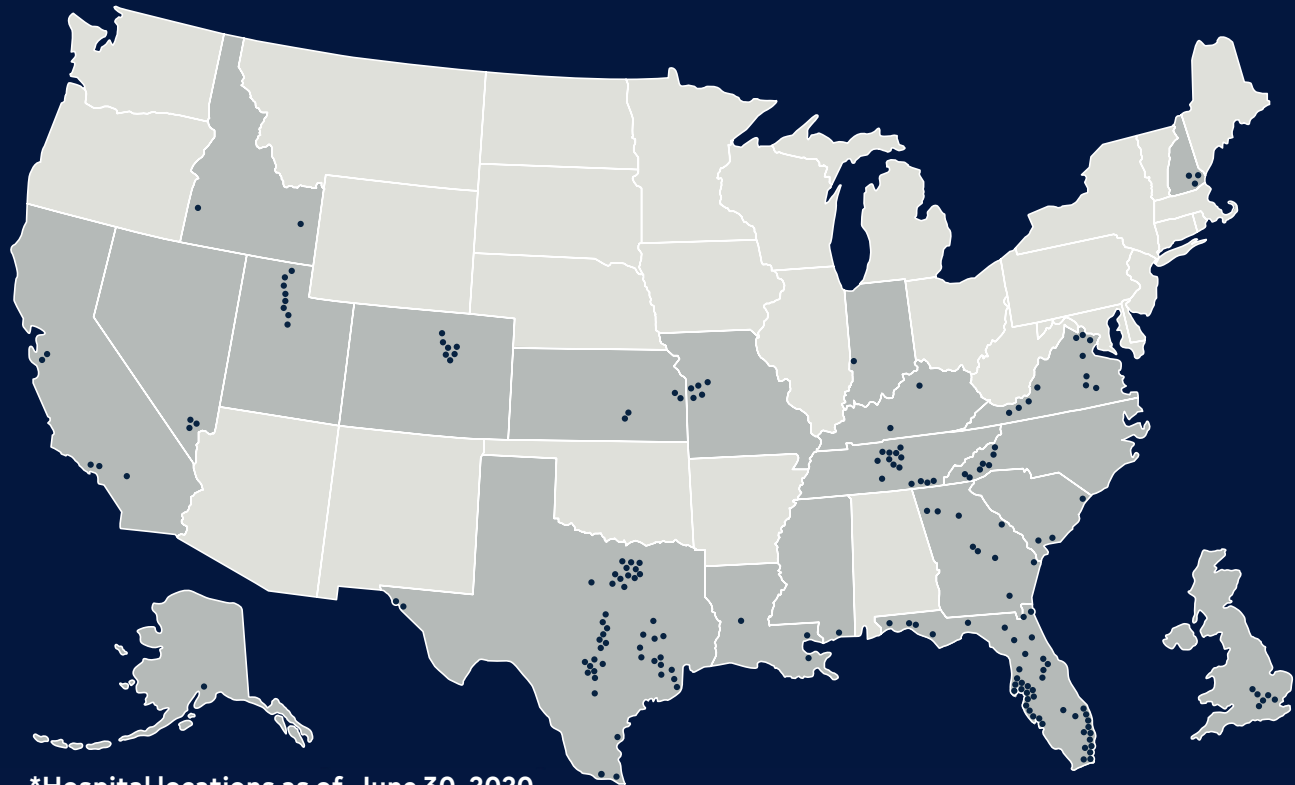

*Hospital locations as of June 30, 2020

HCA Healthcare is one of the nation's leading providers of healthcare services and is comprised of 186 hospitals and more than 2,000 sites of care including surgery centers, freestanding ERs, urgent care centers, diagnostic and imaging centers, walk-in clinics and physician clinics in 21 states and the United Kingdom. With its founding in 1968, Nashville-based HCA Healthcare created a new model for hospital care in the United States.



Size

280,000[^]
colleagues

98,000[^]
registered nurses

46,000[^]
active and affiliated physicians



Patient Care

HCA Healthcare's U.S. hospitals provide approximately 5% of all inpatient hospital services in the country.

In 2019:

35 million[^]
patient encounters

9.2 million
emergency room visits

220,000[^]
babies delivered

View the **HCA Healthcare Community Impact Report** to learn more about our award-winning programs, technology advances, and partnerships with community organizations to fulfill our commitment to the care and improvement of human life.



Giving Back

\$4.2 billion
invested in 2019 in capital spending in the communities we serve

\$3.7 billion
estimated 2019 cost for the delivery of charity care, uninsured discounts and other uncompensated care

\$45 million
in charitable cash contributions provided across the enterprise in 2019



Industry Leader

Sarah Cannon, the Cancer Institute of HCA Healthcare, provides **state-of-the-art** cancer care close to home for hundreds of thousands of patients, a number unmatched by any single cancer center.

HCA Healthcare affiliates deliver healthcare services in **more than 170 languages and dialects.**

HCA Healthcare continues its comprehensive program of **environmental sustainability** to promote energy and water conservation, green building initiatives, increased recycling and environmentally conscious purchasing.

[^]Approximate

